



NCUA
National Credit Union Administration

NCUA Central Liquidity Facility Operating Circular 20-03

HOW TO APPLY FOR REGULAR MEMBERSHIP: A BRIEF OVERVIEW

April 2020

[This page intentionally left blank]

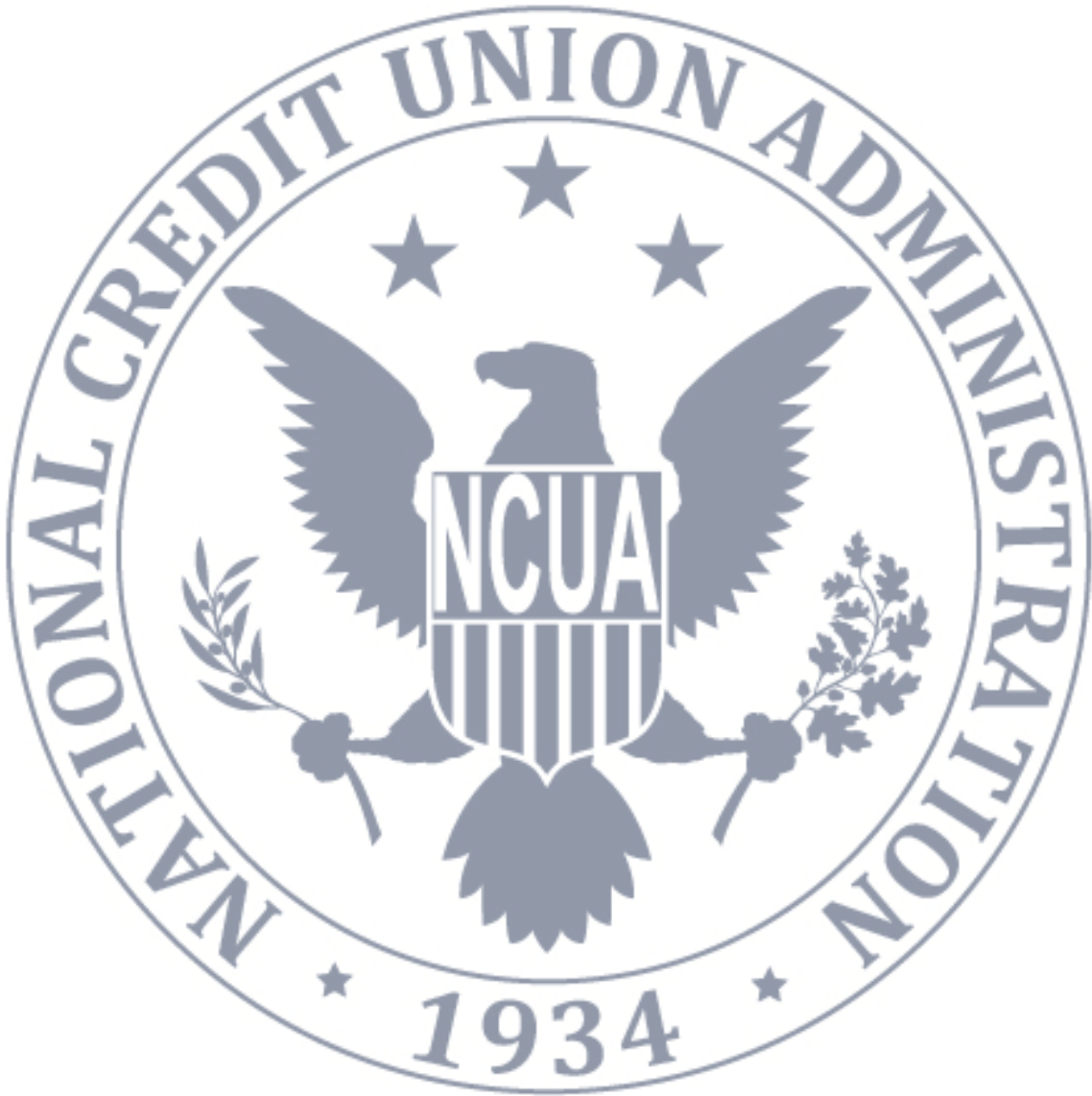



Table of Contents

What is the Central Liquidity Facility?	1
How Does a Credit Union Join?.....	1
What Are the Application Steps?	2
Appendix A: Contacts.....	A-1
Appendix B: Application Process Map	B-1
Appendix C: Application Documents.....	C1-1



A description of Regular Membership is contained in Operating Circular 20-02: Regular Membership Facility Advances. This paper provides a brief, high-level summary of the steps and necessary forms to become a Regular Member and is intended as a quick reference resource for new members.

What is the Central Liquidity Facility?

The National Credit Union Administration (NCUA) Central Liquidity Facility (CLF or Facility) was created by the National Credit Union Central Liquidity Facility Act. The Facility is a “mixed ownership Government corporation” within the National Credit Union Administration. It is an instrumentality of the Federal Government owned by its member credit unions and managed by the NCUA Board. The purpose of the Facility is to improve the general financial stability by providing credit unions with a source of loans to meet their liquidity needs and thereby encourage savings, support consumer and mortgage lending, and provide basic financial resources to all segments of the economy. CLF was created by Congress in 1979 because credit unions needed their own source of funds to meet their liquidity needs in the same way that the Federal Reserve System “discount window” provided access to loans for banks. Barriers to last-resort liquidity have changed favorably over time (e.g., credit unions who qualify may now borrow from the Federal Reserve discount window) but the CLF continues to be an important major back-up source of liquidity for both Federal- and state-chartered credit unions.

The purpose of this guidance is to provide basic information regarding the application procedures and forms used to become a Regular Member of the CLF. These procedures implement the basic framework provided in Title III of the Federal Credit Union Act (12 U.S.C. § 1795) and part 725 of the NCUA regulations (12 C.F.R. § 725).

How Does a Credit Union Join?

A credit union can become a Regular member of the facility by:

- a) submitting an application for regular membership to the Facility; and
- b) subscribing to capital stock of the Facility as set forth in NCUA regulations § 725.3(a).

This applies to federal, state-chartered and privately insured credit unions. Please note a credit union may already be covered as a member of a Corporate Credit Union's (CCU) Agent



Group and therefore should first check with their CCU and the CLF before applying to become a regular member. Points of Contact are listed in [Appendix A](#).

What Are the Application Steps?

- 1) The general process is illustrated in [Appendix B](#). Begin by following the instructions for completing the Application and Agreement for Regular Membership in the NCUA Central Liquidity Facility included in Appendix C-1 (Form CLF-8702) and the NCUA Central Liquidity Repayment, Security, and Credit report Agreement for Regular Members in Appendix C-2 (Form CLF-8703).

The NCUA recommends that a credit union first contacts the CLF prior to submitting an application to review the process and to obtain an estimate of the capital stock subscription amount calculated on Form CLF-8702. A credit union may do so by emailing clfmail@ncua.gov with “Request for CLF Membership” in the subject line and providing the following information:

- Credit Union Name
 - Charter Number
 - Contact Name and Telephone Number
- 2) Confirm with the CLF the amount of the capital stock subscription, sign the CLF Application (CLF-8702) and the Repayment, Security and Credit Reporting Agreement (CLF-8703), and forward with completed and signed ACH and W-9 forms to the CLF. Please note that forms CLF-8702 and CLF-8703 require certain credit union official's signature and board approval. The CLF will provide payment instructions. NCUA uses pay.gov to process payments. Email the CLF the electronic copy of the completed application.
 - 3) Upon receipt, processing and approval of a completed application and receipt of payment, a welcome package will be provided with further information.

To contact the CLF, please write to either of the addresses listed below:

Address: National Credit Union Administration
Central Liquidity Facility
1775 Duke Street
Alexandria, VA 22314

Email: CLFMail@NCUA.gov



Appendix A: Contacts

National Credit Union Administration (NCUA) Contacts

Central Liquidity Facility

1775 Duke Street
Alexandria, VA 22314-3428
(703) 518-6428
clfmail@ncua.gov

Office of Examination and Insurance

1775 Duke Street
Alexandria, VA 22314-3428
(703) 518-6360, (703) 518-6499 FAX
eimail@ncua.gov

Office of National Examination and Supervision (ONES)

1775 Duke Street
Alexandria, VA 22314-3428
(703) 518-6640, (703) 518-6439 FAX
onesmail@ncua.gov

Eastern Region

1775 Duke Street, Suite 4206
Alexandria, VA 22314-3437
(703) 519-4600, (703) 519-4620 FAX
EasternMail@ncua.gov

CT, DE, DC, ME, MD, MA, MI, NH, NJ,
NY, OH, PA, RI, VT, VA, WV

Southern Region

4807 Spicewood Springs Rd. Suite 5200
Austin, TX 78759-8490
(512) 342-5600, (512) 342-5620 FAX
SouthernMail@ncua.gov

TX, OK, AL, AR, FL, GA, IN, KY, LA,
MS, NC, PR, SC, TN, U.S. VIRGIN
ISLANDS

Western Region

1230 W. Washington Street,
Suite 301
Tempe, AZ 85281
(602) 302-6000, (602) 302-6024 FAX
WesternMail@ncua.gov

AK, AZ, CA, CO, GU, HI, ID, IL, IA, KS,
MN, MO, MT, NE, NV, NM, ND, OR, SD,
UT, WA, WI, WY

AMAC -Asset Management & Assistance Center

4807 Spicewood Springs Rd, Suite 5100
Austin, TX 78759-8490
(512) 231-7900, (512) 231-7920 FAX
amacmail@ncua.gov



CLF Agent Contacts

Alloya Corporate Federal Credit Union

Todd Adams, CEO/President
184 Shuman Boulevard, Suite 400
Naperville, IL 60563
(800) 782-2431
www.alloyacorp.org

Catalyst Corporate Federal Credit Union

Bruce Fox, CEO/President
6801 Parkwood Blvd
Plano, TX 75024
(800) 442-5763
www.catalystcorp.org

Corporate America Credit Union

Pete Pritts, CEO/President
4365 Crescent Rd
Irondale, AL 35210-1774
(800) 292-6242
www.corpam.org

Corporate Central Credit Union

Chris Felton, CEO/President
6262 South Lowell Pl
Muskego, WI 53150
(800) 242-4747
www.corpcu.com

Corporate One Federal Credit Union

Melissa Ashley, CEO/President
8700 Orion Pl
Columbus, OH 43240
(866) 692-6771
www.corporateone.coop

Eastern Corporate Federal Credit Union

Jane Melchionda, CEO/President
35 Corporate Dr, Ste 300
Burlington, MA 01803
(800) 428-1144
www.eascorp.org

Louisiana Corporate Credit Union

David Savoie, CEO/President
3500 N Causeway Blvd, Ste 1510
Metairie, LA 70002
(800) 421-7030
www.lacorp.com

Millennium Corporate Credit Union

Larry Eisenhauer, CEO/President
8615 W Frazier Ln
Wichita, KS 67212
(800) 721-2677
www.millenniumcorporate.org

TriCorp Federal Credit Union

Stephen Roy, CEO/President
2 Ledgeview Dr
Westbrook, ME 04092
P.O. Box 1429 Portland, ME 04104
(800) 346-1936
www.tricorp.org

Vizo Financial Corporate Credit Union

Jay Murray, CEO/President
7900 Triad Center Dr Ste 410
Greensboro, NC 27409
(800) 585-4317
www.vfccu.org

Volunteer Corporate Credit Union

Jeff Merry, CEO/President
2460 Atrium Way
Nashville, TN 37214
(800) 470-3444
www.volcorp.org



Appendix B: Application Process Map

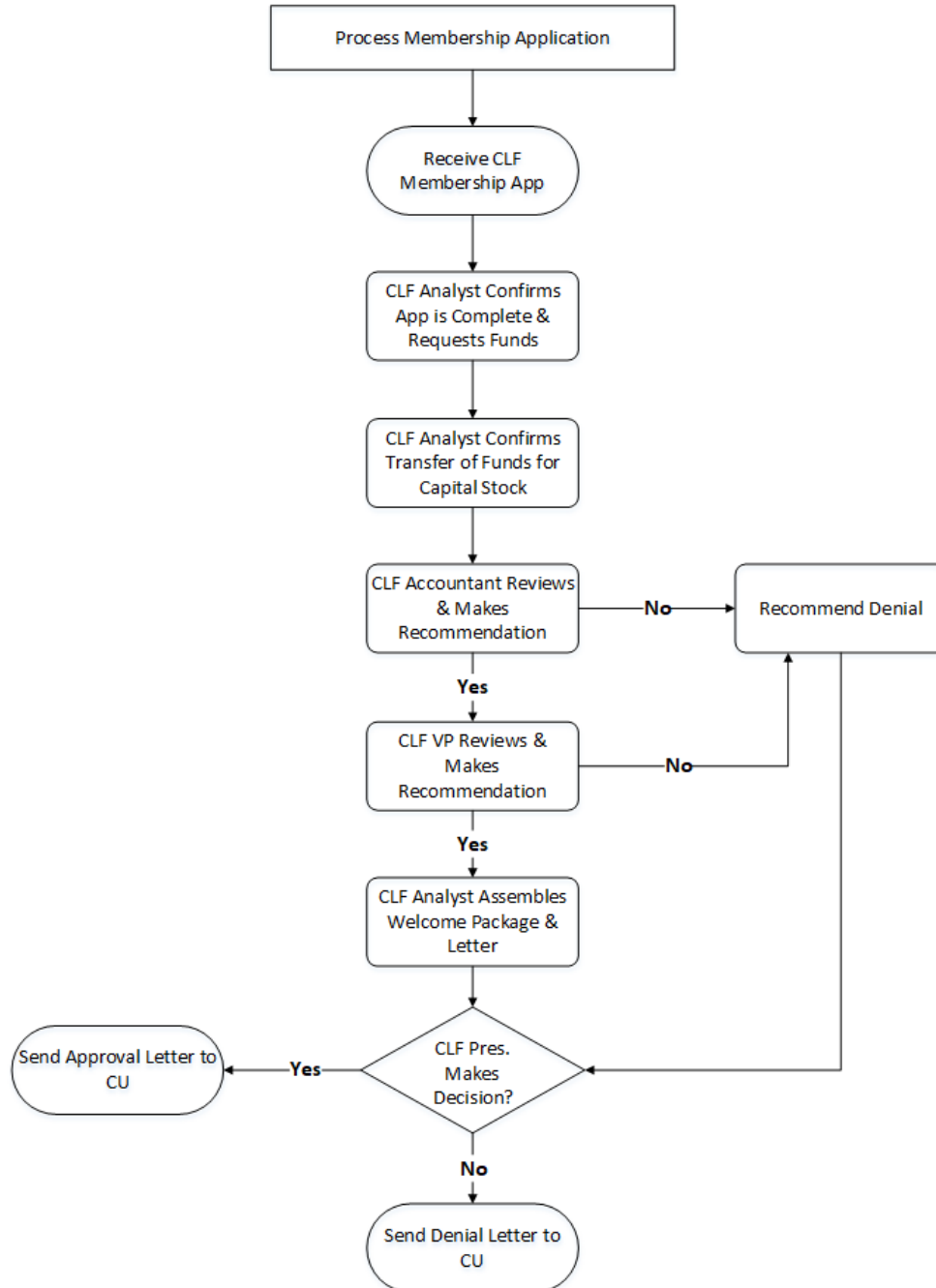

APPENDIX C: AGREEMENTS

OMB Control No.: 3133-0061

C-1: Application and Agreements for Regular Membership in the NCUA Central Liquidity Facility

INSTRUCTIONS: PART A

Item No.	Instructions/Remarks	Item No.	Instructions/Remarks
4	Enter your credit union's charter number if federally chartered or National Credit Union Share Insurance Fund (NCUSIF) certificate number if federally insured. Leave blank if your credit union is neither federally chartered nor insured by the NCUSIF.		quarter-end which is six months prior to the month in item 11(a).
		11(c)	Total columns (1), (2), (3), (4), (5) and (6).
		11(d)	Divide the total at 11(c)(6) by 2, to arrive at the arithmetic average of paid-in and unimpaired capital and surplus for this six-month period. The amount of your credit union's initial Facility stock subscription is based upon this average value in accordance with Section 304(c)(1), the CLF portion of Title III of the Credit Union Act (The Act).
5,6	Enter the name and telephone number (including area code) of the individual to be contacted regarding Central Liquidity Facility (the Facility) matters. The individual named should be a person authorized to transact business with the Facility.	12	The capital stock subscription for your credit union is equal to 1/2 of one percent of the average paid-in and unimpaired capital and surplus from item 11(d) above.
7	Enter the date this application is prepared. Use a six digit numeric designation: for example, August 10, 2020 would be entered as 08/10/20.		To determine the amount of your credit union's Facility stock subscription, multiply the average paid-in and unimpaired capital and surplus from item 11(d), by 0.005 and round the resultant answer to the nearest whole dollar. For example, if the value reported in item 11(d) were \$25,245.00, the figure to report in item 12 would be computed as follows:
8	Check the appropriate block to indicate insurance status of your credit union. If member shares are insured by the NCUSIF, check block (a). If member shares are insured by a share insurance program other than NCUSIF, check block (b). If member shares in your credit union are uninsured, check block (c).		\$25,245.00 <u> x 0.005</u> 126.225
9	If block 8(b) is checked, enter the name of the share insurance program which insures your members' shares.		(\$126.225 rounded to the nearest whole dollar equals \$126)
10	Enter the name and address and ABA routing number of the financial institution used by the credit union as its depository and record the credit union's account number at that depository.		If the stock subscription calculated in the above manner results in an answer of less than \$50.00, then your credit union's stock subscription shall be \$50.00. This is required by section 305(a) of the Act.
11(a), (b)	On line (a) enter the date and requested data for the most recent quarter-end preceding the date of this application. On line (b) enter the date and requested data of the	13	Section 305(d) of The Act requires that at least 1/2 of the stock subscription amount must be paid to the Facility. The remainder

The CLF may not collect this information, and you are not required to complete this form, unless it displays a currently valid control number. Estimated time to complete this form is 30 minutes.

C-1: Application and Agreements for Regular Membership in the NCUA Central Liquidity Facility

Item No.	Instructions/Remarks
----------	----------------------

INSTRUCTIONS: PART C

must be held on call and shall be invested in assets designated by the Facility's Board. The amount of funds that must accompany this application when it is submitted to the Facility is computed by dividing the dollar amount of the stock subscription reported in item 12 by 2. In our foregoing example where the stock subscription was \$126, the credit union would be required to pay \$63 ($\$126 \div 2$) with its application.

Any supporting documents submitted with this application are to be identified by schedule number beginning with 1 (one) and numbered consecutively. All schedules should be listed in Part C.

Prior to submitting this application, the resolutions contained in part C must be adopted by the credit union's board of directors.

14	If your credit union is a member of one or more corporate credit unions, list the names of all those corporate credit unions of which your credit union is a member.
----	--

INSTRUCTIONS: PART B

The Facility is permitted to lend to credit unions primarily serving natural persons, only to meet liquidity needs as specified in The Act. To ensure that Facility loans are used by Regular members for those purposes permitted by The Act, the Facility will need to have access to certain records of the Regular member and will require certain record keeping. This section contains a series of agreements that will provide the Facility with the necessary access to information.

C-1: Application and Agreements for Regular Membership in the NCUA Central Liquidity Facility

PART A: GENERAL INFORMATION

Items 1 thru 10 are designed for computer data entry. Please do not use more than the allotted number of characters. (The number in parentheses after each title block of each item is the total number of allowed characters including spaces for that item.)

1. _____
Credit Union Name (35)

5. _____
Contact Person (30)

2. _____
Street Address

6. _____
Telephone Number (10)

3. _____
City (20) State (2) Zip Code (5)

7. _____
Application Date

4. _____
Charter/insurance Certificate Number (5)

8. Insurance Status: a. Federally Insured

b. State Program

c. Uninsured

9. _____
Name of Share Insurance Program

NCUA Use Only

10. Local Depository Information

a. _____
Depository Name (35)

d. _____
ABA Routing Number (9)

b. _____
Street Address (35)

e. _____
Account Number (15)

c. _____
City (20) State (2) Zip Code (5)

PLEASE NOTE:

Natural Person Credit Union applicants should proceed to page C1-4 and skip page C1-5.

Corporate Credit Union applicants should proceed to page C1-5 and skip page C1-4.

C-1: Application and Agreements for Regular Membership in the NCUA Central Liquidity Facility

PART A1: FOR NATURAL PERSON CREDIT UNIONS

11. Computation of six-month arithmetic average of paid-in and unimpaired capital and surplus: (Account Numbers obtained from NCUA 5300 Call reports)

Line (a) DATE: _____ (Date of most recent quarter-end)

Line (b) DATE: _____ (Date for quarter-end six months prior)

(1)	(2)	(3)	(4)	(5)	(6)
Shares (018)	+ Other Reserves (658)	+ Net Income (Loss) (602)	+ Undivided Earnings (940)	+ Accum. Unrealized Gains/Losses on AFS Securities (EQ0009)	= Paid-in and Unimpaired Capital and Surplus
(a) _____	_____	_____	_____	_____	_____
(b) _____	_____	_____	_____	_____	_____
(c) _____	_____	_____	_____	Total:	_____
(d) Arithmetic average of paid-in and unimpaired capital and surplus (Item (c)(6) / 2)				\$	_____

12. Amount of Facility Shares (Item 11(d) x 0.005) \$ _____

13. Amount due to CLF (Item 12 / 2) (Round to nearest whole number) \$ _____

14. Membership(s) in Corporate Credit Unions:

_____	Credit Union	_____
		NCUA Use Only
_____	Credit Union	_____
		NCUA Use Only
_____	Credit Union	_____
		NCUA Use Only

If you need help completing this application, please email CLFMail@NCUA.gov.

C-1: Application and Agreements for Regular Membership in the NCUA Central Liquidity Facility

PART A2: FOR CORPORATE CREDIT UNIONS

11. Computation of six-month arithmetic average of paid-in and unimpaired capital and surplus: (Account Numbers obtained from NCUA 5310 Call reports)

Line (a) DATE: _____ (Date of most recent quarter-end)

Line (b) DATE: _____ (Date for quarter-end six months prior)

(1)	(2)	(3)	(4)	(5)	(6)
Shares (5903)	+ Other Reserves (5500C)	+ Net Income (Loss) (5500I)	+ Undivided Earnings (5500H)	+ Accum. Unrealized Gains/Losses on AFS Securities (5500E)	= Paid-in and Unimpaired Capital and Surplus
(a) _____	_____	_____	_____	_____	_____
(b) _____	_____	_____	_____	_____	_____
(c)				Total:	_____
(d) Arithmetic average of paid-in and unimpaired capital and surplus (Item (c)(6) / 2)				\$	_____
12. Amount of Facility Shares (Item 11(d) x 0.005)				\$	_____
13. Amount due to CLF (Item 12 / 2) (Round to nearest whole number)				\$	_____

If you need help completing this application, please email CLFMail@NCUA.gov.

C-1: Application and Agreements for Regular Membership in the NCUA Central Liquidity Facility

PART B: MEMBERSHIP AGREEMENTS AND SUPPORTING DOCUMENTS

1. The above named credit union hereby applies for Regular membership in the Central Liquidity Facility (Facility) as provided in Title III of the Federal Credit Union Act, and in consideration of the granting of Regular membership hereby agrees:
 - a. To comply with the requirements of Title III of the Federal Credit Union Act and any regulations and reporting requirements which are prescribed for Regular members by the NCUA Board pursuant thereto.
 - b. To permit the NCUA Board or its designee to have access to any information or report with respect to any examination made by or for any public regulatory authority, including any commission, board, or authority having supervisory responsibility over this credit union, and furnish such additional information with respect thereto as the NCUA Board may require.
 - c. To permit the NCUA Board or its designee to have access to all records and information concerning the affairs of this credit union related to Facility activity and to furnish such information pertinent thereto that the Board may require.
 - d. To maintain records related to Facility activity in conformance with requirements prescribed by the NCUA Board from time to time.
2. I (We) understand that:
 - a. The stock subscription represents an investment by this credit union in the Facility.
 - b. The paid portion of the stock subscription will be recorded on the credit union's books as an asset.
 - c. The unpaid portion of the stock subscription shall be held in cash, deposits in corporate credit unions with remaining maturities of 6 months or less, deposits in federally insured banks and savings and loan associations with remaining maturities of 6 months or less, U.S. Government obligations (of a type authorized for investment by Federal credit unions under 12 U.S.C. 175(7) with remaining maturities of 1 year or less, additional shares in the Facility and such other investments as may be authorized from time to time by the NCUA Board.
 - d. The amount of the Facility capital stock subscription shall be adjusted at the close of each calendar year in accordance with an arithmetic average of the unimpaired capital and surplus over a period specified by regulations.
 - e. This credit union may withdraw from membership in the Facility subject to the following notification and waiting period:
 - i. A member of the Facility whose required capital stock subscription constitutes less than 5 per centum of such required stock subscriptions outstanding, may withdraw from membership in the Facility six months after notifying the NCUA Board of its intention to do so.
 - ii. A member of the Facility whose required capital stock subscription constitutes 5 per centum or more of such required stock subscriptions outstanding, may withdraw from membership in the Facility twenty-four months after notifying the NCUA Board of its intention to do so.

In accordance with amendments to part 725 approved on April 9, 2020, paragraphs (1) and (2) of this section do not apply from April 8, 2020 until January 1, 2021. During such period the following shall apply:
 - iii. A member, regardless of its amount of stock subscription, may withdraw from membership in the Facility after notifying the NCUA Board in writing on the sooner of:
 1. Six months from the date of its written notice to the NCUA Board; or
 2. December 31, 2020.
 - iv. Any credit union that does not elect to withdraw from membership in the Facility during the time periods prescribed in paragraph (e)(3) of this section, may immediately withdraw from membership in the Facility after notifying the NCUA Board in writing of its intention to do so from January 1, 2021 to January 1, 2022. As of January 1, 2022, the requirements of paragraphs (1) and (2) of this section, as in effect on March 1, 2020, shall apply.
 - v. The Facility will process requests under paragraph (e) of this section upon demand and deliver funds as soon as practicable, allowing for the time necessary for settlement and transfer of funds in these transactions.
 - f. The NCUA Board may terminate our membership in the Facility if, after opportunity for hearing, it determines that we have failed to comply with any provisions of the Central Liquidity Facility Act or regulation issued pursuant thereto.
 - g. Dividends will be paid on the paid-in portion of the Facility stock from available earnings at rates to be determined by the NCUA Board.

C-1: Application and Agreements for Regular Membership in the NCUA Central Liquidity Facility

PART C: CERTIFICATIONS AND RESOLUTIONS

We, the undersigned, certify to the correctness of the information submitted. In support of this application we submit the Schedules described below:

Schedule No.

(Signature)

Chief Elected Official (Board)

Schedule Title

(Print or Type Officer's Name)

Schedule No.

(Signature)

Treasurer (Board)

Schedule Title

(Print or Type Treasurer's Name)

C-1: Application and Agreements for Regular Membership in the NCUA Central Liquidity Facility

Certifications and Resolutions

(Credit Union Name)

(City)

(State)

We certify that we are the duly elected and qualified president (chief elected official) and secretary of said credit union and that at a properly called regular or special meeting of its board of directors, at which a quorum was present, the following resolutions were passed and recorded in its minutes:

"Be it resolved that this credit union apply for Regular membership in the National Credit Union Central Liquidity Facility as provided in Title III of the Federal Credit Union Act."

"Be it further resolved that the president (chief elected official) and treasurer be authorized and directed to execute the APPLICATION AND AGREEMENTS FOR REGULAR MEMBERSHIP IN THE NCUA CENTRAL LIQUIDITY FACILITY and any other papers and documents required in connection therewith and to pay all expenses and do all such things necessary or proper to secure and continue such membership."

"Be it further resolved that the president/chairman or vice president/vice chairman and treasurer or assistant treasurer (or their successors as authorized by resolution) are authorized to execute notes and applications for advances from the National Credit Union Central Liquidity Facility in such amounts as may be authorized from time to time by the board of directors of this credit union."

(Signature) Chief Elected Official (Board)

(Signature) Secretary, Board of Directors

(Print or Type Officer's Name)

(Print or Type Secretary's Name)

OMB 3133-0061

Appendix C: Agreements

C-2: NCUA Central Liquidity Facility Repayment, Security, and Credit Reporting Agreement for Regular Members

In order to eliminate the need to sign documents each time an advance is made, the Central Liquidity Facility (Facility) requires each member to sign a repayment, security and credit reporting agreement governing all advances by the Facility

The enclosed agreement includes a promise to repay all advances, the security agreement, and the other loan terms which are known in advance. Other more specific terms, such as the amount, interest rate, maturity and the schedule of payments will be disclosed in a confirmation that will be sent to the borrowing credit union each time an advance is made. The agreement also includes a credit reporting agreement which establishes reporting requirements to enable the Facility to obtain information concerning the status of its advances.

To properly complete the agreement, type or print the data requested at the top of page one and at the bottom of the last page. For the line designated "Charter/Insurance Certificate Number" on page one; enter your credit union's charter number if federally chartered or National Credit Union Share Insurance Fund (NCUSIF) certificate number if federally insured. Leave blank if your credit union is neither federally chartered nor insured by NCUSIF.

The Chief Elected Official and the Treasurer should sign on the lines provided on the last page. Return an original executed copy in the pre-addressed envelope. Retain a copy for the credit union's files.

C-2: NCUA Central Liquidity Facility Repayment, Security, and Credit Reporting Agreement for Regular Members

REPAYMENT, SECURITY, AND CREDIT REPORTING AGREEMENT

(Regular Member)

Credit Union Name

Charter / Insurance Certificate Number

City

State

C-2: NCUA Central Liquidity Facility Repayment, Security, and Credit Reporting Agreement for Regular Members

PARTIES

- (1) **Effective date.** This agreement is between the National Credit Union Central Liquidity Facility (hereinafter "the Facility") and a Regular member of the Facility (hereinafter "the Member"). It becomes effective when signed by the Regular member and the Facility and shall remain in effect as long as the Regular member is a member of the Facility or there is any unpaid repayment obligation created hereunder between the Regular member and the Facility.
- (2) **CLF regulations.** All advances of Facility funds to the Regular member are subject to the terms and conditions of this agreement and to applicable terms and conditions in the National Credit Union Central Liquidity Facility Act, regulations prescribed by the NCUA Board on behalf of the Facility, and operating circulars issued by the Facility, including all amendments and supplements thereto. The Regular member shall perform each of the obligations imposed on it by any such term or condition.

REPAYMENT

- (3) **Confirmation.** In connection with each advance of Facility Funds to the Regular member, the Facility shall issue a confirmation of credit (hereinafter the "confirmation") which shall be sent to the Regular member. The confirmation may be issued before or after the date of the advance and shall be in such form and sent in such manner as may be determined by the Facility. The confirmation shall specify:
 - (i) the date of the advance;
 - (ii) the amount of the advance;
 - (iii) the interest rate;
 - (iv) the principal repayment date or dates, if any;
 - (v) the amount due on each such principal repayment date (excluding interest);
 - (vi) the interest payment date or dates, if any;
 - (vii) the maturity date; and
 - (viii) the types of liquidity needs for which the Facility funds are advanced (i.e., short-term adjustment credit, seasonal credit, or protracted adjustment credit);
 - (ix) the security given for the advance.

The confirmation may also specify the manner in which the Regular member must pay the Facility on the maturity date. A confirmation may be combined

with other information, including other confirmations, in a listing or other form of communication. More than one advance of Facility funds may be included, with or without other funds, in a single transfer of funds from the Facility to the Regular member.

- (4) **Loan application; use of funds.** The Regular member's application for a Facility advance must be filed on a Facility-approved application form, or pursuant to any other method approved by the Facility. Each advance of Facility funds shall be used by the Regular member solely for the liquidity needs for which funds were advanced, as specified in the confirmation issued by the Facility in connection with the advance. If funds were previously borrowed by the Regular member from a party other than the Facility to meet the liquidity needs for which Facility funds were advanced, the advance of Facility funds may be used to repay the borrowed funds.
- (5) **Repayment obligation.** When the Regular member receives an advance of Facility funds, a repayment obligation is created (herein a "repayment obligation created hereunder") whereby the Regular member, for value received, agrees:
 - (i) to pay to the Facility on each principal repayment date an amount equal to the principal amount due on such principal repayment date plus unpaid interest from the date of the advance through such principal repayment date; and
 - (ii) to pay the Facility on each interest payment date an amount equal to unpaid interest from the date of the advance through such interest payment date; and
 - (iii) to pay the Facility on the maturity date an amount equal to the unpaid balance of the amount of the advance, if any, plus unpaid interest from the date of the advance through such maturity date; and
 - (iv) if the amount due on the maturity date or any principal repayment date or interest repayment date is not paid on or before such date, to pay the Facility
 - (a) reasonable expenses of collection, including the reasonable attorney's fees and expenses incurred, plus
 - (b) a late payment charge equal to one and one-half times the rate of the most recently auctioned 13-week United States Treasury bill on the unpaid balance of the principal amount due on such date, plus

C-2: NCUA Central Liquidity Facility Repayment, Security, and Credit Reporting Agreement for Regular Members

- (c) interest after such date on the unpaid balance of the principal amount due on such date.

As used herein, unless the context otherwise requires, the date and amount of the advance, the interest rate, the principal repayment and interest payment dates, the principal amount due on each such principal repayment date, and the maturity date are the dates, amount and rate specified as such in the confirmation issued by the Facility in connection with the advance. Interest shall be determined hereunder as follows, using the interest rate specified as such in the confirmation: commencing on the date of the advance, interest shall accrue each day on the unpaid balance of the amount of the advance, and the unpaid interest from the date of the advance through any date shall be equal to accrued interest through such date less the portion of such accrued interest that has been paid prior to such date. The Regular member may make a prepayment in any amount at any time. Each payment and each prepayment shall be applied first to any unpaid late payment charge, then to unpaid interest through the date of the payment or prepayment, and then to the unpaid balance of the amount of the advance. When the unpaid balance of the amount of the advance is reduced as a result of a prepayment, the principal amount due on the next succeeding principal repayment date shall be reduced by an amount equal to the reduction in the unpaid balance of the amount of the advance. The Facility may waive any part or all of the interest or late payment charge. If the amount owed to the Facility on all repayment obligations created hereunder become immediately due and payable under the terms of this agreement, the maturity date, as used herein, is the date such amounts become immediately due and payable or the date specified in the confirmation as the maturity date, whichever occurred first.

The Regular member may make a prepayment in any amount at any time provided, however, that the Facility shall impose on any such prepayment, a prepayment penalty equivalent to any resultant prepayment penalty or cost incurred by the Facility.

SECURITY

- (6) **Collateral.** To secure the repayment obligation created by an advance of funds pursuant to this agreement, the regular member grants the Facility a security interest (the "collateral") as set forth below:
- (i) a first priority security interest in the following described assets of the regular member having a net book value of at least equal to an amount of the funds advanced as required by the Facility's Collateral Table, unless the advance is guaranteed by the National Credit Union Share Insurance Fund (NCUSIF): _____; OR
 - (ii) a security interest in all assets of the Regular member, including but not limited to:
 - (a) all notes, instruments, and other monetary obligations (written or unwritten) which evidence or represent right of the Regular member to the payment or repayment of money;
 - (b) all chattel paper, as defined in the Uniform Commercial Code;
 - (c) all securities (whether or not represented by instruments), including shares in the capital stock of the Facility;
 - (d) all demand, time savings, passbook and loan accounts, including share accounts, maintained with a bank, savings and loan association, credit union or like organization;
 - (e) money, as defined in the Uniform Commercial Code;
 - (f) all general intangibles, as defined in the Uniform Commercial Code;¹ and
 - (g) all proceeds of all such notes,
 - (h) instruments, monetary obligations, chattel paper, securities, accounts, money and general intangibles.
- (7) **Perfection.** The Facility shall have the right at any time to perfect the security interest granted hereunder with respect to any part or all of the collateral, either

¹ General intangibles are any personal property other than goods, accounts, chattel paper, documents instruments or money. Examples of general intangibles are the right to receive payment of a loan not evidenced by an instrument

or chattel paper, rights to performance, and business goodwill.

C-2: NCUA Central Liquidity Facility Repayment, Security, and Credit Reporting Agreement for Regular Members

by filing or by taking or retaining possession thereof. If perfection is by filing, the Regular member shall sign a financing statement and such other papers as may be appropriate for filing and shall pay all necessary filing fees. If perfection is by taking possession, the Regular member shall take such action as may be necessary to transfer possession to the Facility, including delivery to the Facility or its designee at the expense of the Regular member. The Facility may subordinate or terminate its security interest in any part of all of the collateral subject to such terms and conditions as the Facility may impose.

- (8) **Third-party security interest.** The Regular member may not pledge or grant a security interest in any asset in which a security interest is granted to the Facility under this agreement if, as a result, the net book value of the collateral would fall below the collateral amount required by the Facility's Collateral Table. The Facility may at any time further restrict or prohibit the pledging or granting of security interests in the collateral or the borrowing of amounts that are secured by any pledge or security interest. Except as stated in this paragraph, or as further restricted or prohibited by the Facility, the Regular member may at any time pledge or grant security interests in the collateral to parties other than the Facility, including corporate credit unions. The Regular member must report such security interests to the Facility as follows: Each application of the Regular member for Facility advance shall show the total amount borrowed by the Regular member from sources other than the Facility and shall identify the types of assets, if any, which the Regular member has pledged or subjected to a security interest in order to secure repayment of the amounts borrowed. If there is an increase in the total amount borrowed from other sources, as shown in the application or any subsequent report, the Regular member shall report the increase to the Facility within five business days after the increase occurs. The report shall show the total amount currently borrowed from other sources (including the increase) and shall identify the types of assets, if any which the Regular member has pledged or subjected to a security interest in order to secure repayment of the amounts borrowed. A report of the increase is not required if the Regular member does not owe any amount to the Facility on any repayment obligation created hereunder.

(9) **Acceleration and default.** The amounts owed to the Facility on all repayment obligations created hereunder shall become immediately due and payable to the Facility, without any demand or notice, upon:

- (i) the failure of the Regular member to perform any of its obligations under this agreement, including failure to pay the amount due on any maturity date, principal repayment date or interest repayment under any repayment obligation created hereunder; or
- (ii) the failure of the Regular member to pay any other obligation to the Facility when due; or
- (iii) the failure to comply with the terms of any undertaking, statement or representation made by the Regular member to the Facility in any application, certification or other communication; or
- (v) the insolvency of, or appointment of a trustee or receiver for, the Regular member; or
- (vi) an assignment for the benefit of creditors of the Regular member; or
- (vii) the closing or suspension or revocation of the charter of the Regular member, or the taking possession of its business, by any governmental authority; or
- (viii) the Regular member's use of the proceeds of any advance for a purpose other than the liquidity needs for which the advance was made; or
- (ix) the withdrawal of the Regular member from membership in the Facility.

The occurrence of any of the events described in subparagraphs (9)(i) through (9)(viii) hereof shall constitute a default under this agreement. The term "insolvency" in subparagraph (9)(iv) hereof has the same meaning as in 12 CFR 700.1 (G)(l). The Facility may waive a default under this agreement and may reinstate the maturity date on any repayment obligation created hereunder which becomes immediately due and payable as a result of any such default.

- (10) **Enforcement.** Upon the occurrence of a default under this agreement, or at any time thereafter, the Facility shall have all the rights and remedies provided under the Uniform Commercial Code and under this agreement, including but not limited to any one or more of the following: the Facility may:

C-2: NCUA Central Liquidity Facility Repayment, Security, and Credit Reporting Agreement for Regular Members

- (i) take or retain possession of the collateral, or any part thereof,
- (ii) collect the proceeds of the collateral,
- (iii) notify obligors on the collateral to make payments to the Facility,
- (iv) sell or otherwise dispose of any part or all of the collateral at public or private proceedings,
- (v) buy the collateral or any part thereof, and
- (vi) retain the collateral, or any part thereof, in satisfaction of any part of all of the obligations secured by the collateral.

The proceeds of the collateral, including the proceeds of sale or other disposition thereof, shall be applied by the Facility first to the reasonable expenses of collecting such proceeds and of taking, holding, and selling the collateral, including the reasonable attorney's fees and legal expenses incurred, and then to the payment of amounts due on all repayment obligations created hereunder. Any surplus then remaining shall be paid or returned to the Regular member. If there is a deficiency, the Regular member shall be liable for the deficiency. If the Facility is indebted to the Regular member, the Facility shall have the right to set-off such indebtedness against all amounts due the Facility on all repayment obligations created here under, without regard to when such indebtedness may be due and payable.

CREDIT REPORTING

- (11) **Required reports.** The Regular member shall file such reports and provide such information as may be required by the Facility from time to time.

(Signature) Chief Elected Official (Board)

(Print or Type Official's Name)

(Signature) Treasurer (Board)

Print or Type Treasurer's Name

CONSTRUCTION AND MODIFICATION

- (12) **Governing law.** This agreement shall be construed under and governed by the law of the Commonwealth of Virginia, including the Uniform Commercial Code as adopted and amended from time to time by the Commonwealth of Virginia, and the terms used in such Code shall have the same meaning when used in this agreement. All references to the Uniform Commercial Code in this agreement are to such Code as adopted and amended from time to time by the Commonwealth of Virginia. Unless the context of this agreement requires otherwise, the terms used in such Code shall have the same meaning when used in this agreement. Unless the Uniform Commercial Code or the context of this agreement otherwise requires, the terms defined in the regulations prescribed by the NCUA Board on behalf of the Facility shall have the same meanings when used in this agreement.
- (13) **Modification procedures.** This agreement may be modified from time to time by the NCUA Board. Any such modifications shall be published in the Federal Register and shall become a part of this agreement as of the effective date specified in the Federal register. The modification shall apply to all advances of Facility funds after such effective date. All such modifications are a part of this agreement, including modifications that occurred prior to the signing of this agreement.
- (14) **Communication.** Unless otherwise directed by the facility, all applications, reports, notifications, and other communications from the Regular member to the Facility shall be filed with a Facility lending officer.

(Accepted By)

(Date Accepted)

(Signature) NCUA Central Liquidity Facility

(Date of Execution of this Agreement)